

COMMONWEALTH CARIBBEAN POPULATION CENSUS - ST. KITTS/NEVIS MAY 12, 1980

FORM-CI
CONFIDENTIAL

MAY 12, 1980

| | | Surname | First Name | Middle Name | | | | | | | | | | | | | | |
|---------------|---------------------------------------|------------------------------|---|-------------|-----------------------|---------------------|------------------------|-------------------------------|-----------------------|------------------------------------|----------------|---------------------------------|------------|------------|-----------|---------|---------|----------|
| SEC. 6 | PAST YEAR | 23 | MAIN ACTIVITY DURING PAST 12 MONTHS | | WORKED | SEEKING FIRST JOB | OTHERS SEEKING WORK | WANTED WORK AND AVAILABLE | HOME DUTIES | STUDENT | RETIRED | DISABLED | OTHER | NOT STATED | | | | |
| | | 24 | WORKER OR OCCUPATIONAL STATUS DURING PAST YEAR | | WORKED FOR OTHERS | | | | HAS OWN BUSINESS/FARM | | | | | | | | | |
| | | 25 | MONTHS WORKED DURING PAST 12 MONTHS | | GOVT. | PRIV. ENTER. | PRIV. HHOLD | UNPAID WORKER | WITH PAID HELP | W/OUT PAID HELP | DID NO WORK | NOT STATED | | | | | | |
| | | 26 | MAIN TYPE OF JOB OR OCCUPATION DURING PAST 12 MONTHS (WRITE AS GIVEN) | | 0 | 1 | 2-3 | 4-5 | 6-7 | 8-9 | 10-11 | 12 | NOT STATED | | | | | |
| | | (FOR OFFICE USE ONLY) | | | | | | | | | | | | | | | | |
| SEC. 7 | PW ASK | 27 | INDUSTRY OR TYPE OF BUSINESS DURING PAST 12 MONTHS (WRITE AS GIVEN) | | | | | | | | | | | | | | | |
| | | (FOR OFFICE USE ONLY) | | | | | | | | | | | | | | | | |
| | | 28 | ECONOMIC SITUATION DURING PAST WEEK | | WORKED | WITH JOB NOT WKG. | LOOKED FOR WK. | HOME DUTIES | STUDENT | RETIRED | DISABLED | OTHER | NOT STATED | | | | | |
| | | 29 | TOTAL NUMBER OF HOURS WORKED (INCLUDING OVERTIME) DURING PAST WEEK | | 0 | 1 | 2 | 3 | 4 | 5 | 6 | 7 | 8 | 9 | 10 | | | |
| | | 30 | NUMBER OF LIVEBORN CHILDREN EVER HAD | | 0 | 1 | 2 | 3 | 4 | 5 | 6 | 7 | 8 | 9 | 10 | | | |
| SEC. 8 | THE HEAD OF THE HOUSEHOLD ONLY | 31 | AGE OF MOTHER AT BIRTH OF FIRST LIVEBORN CHILD | | 0 | 1 | 2 | 3 | 4 | 5 | NOT APPLICABLE | | NOT STATED | | | | | |
| | | 32 | AGE OF MOTHER AT BIRTH OF LAST LIVEBORN CHILD | | 0 | 1 | 2 | 3 | 4 | 5 | NOT APPLICABLE | | NOT STATED | | | | | |
| | | 33(a) | NUMBER OF LIVE BIRTHS/STILLBIRTHS DURING PAST 12 MONTHS | | LIVEBIRTHS | | | | (b) STILLBIRTHS | | | | NOT STATED | | | | | |
| | | 34 | UNION STATUS—AT PRESENT OR AT AGE 45 | | MARRIED | COMMON LAW | VISITING | NO LONGER LIVING WITH HUSBAND | | NO LONGER LIVING WITH C.L. PARTNER | | NEVER HAD HUSB. OR C.L. PARTNER | | NOT STATED | | | | |
| | | 35 | DURATION OF UNION (COMPLETED YEARS) | | 0 | 1 | 2 | 3 | 4 | 5 | 6 | 7 | 8 | 9 | | | | |
| SEC. 9 | ALL PERSONS | 36 | TYPE OF DWELLING | | SEP. HOUSE | FLAT/ APTMT. | RANGE TYPE/ BARRACKS | OUT ROOM | PT. OF COMM. BLDG. | OTHER PRIV. | GROUP DWELLING | NO FIXED ADOBE | NOT STATED | | | | | |
| | | 37 | TYPE OF TENURE | | OWNED | LEASED | PRIVATE RENTED | RENT FREE | SQUATTED | HP | GOVT. RENTED | OTHER | NOT STATED | | | | | |
| | | 38 | WATER SUPPLY | | PUB. PIPED INTO DWEL. | PUB. PIPED INTO YD. | PRIV. PIPED INTO DWEL. | PRIV. CATCHM. NOT PIPED | PUB. STAND PIPE | PUB. TANK | OTHER | NOT STATED | | | | | | |
| | | 39(a) | TOILET FACILITIES | | SHARED | NOT SHARED | NONE | (b) PIT | | W.C. LINKED TO SEWER | | W.C. NOT LINKED TO SEWER | | OTHER | | | | |
| | | 40 | YEAR WHEN DWELLING BUILT | | 1980 | 1979 | 1978 | 1970-77 | 1961-69 | 1960 OR EARLIER | | NOT STATED | | | | | | |
| SEC. 9 | ALL PERSONS | 41 | MATERIAL OF OUTER WALLS | | WOOD | CONCRETE | STONE | BRICK | NOG | WATTLE/ ADOBE | WOOD AND BRICK | WOOD AND CGONCRETE | OTHER | NOT STATED | | | | |
| | | 42 | NUMBER OF ROOMS | | 0 | 1 | 2 | 3 | 4 | 5 | 6 | 7 AND OVER | NOT STATED | | | | | |
| | | 43(a) | TYPE OF LIGHTING/FUEL USED FOR COOKING | | LIGHTING | | | (b) COOKING | | | OTHER/ NONE | | | | | | | |
| | | 44(a) | WHERE DID INDIVIDUAL SPEND CENSUS NIGHT | | THIS HOUSEHOLD | | | | ELSEWHERE IN COUNTRY | | | | ABROAD | | | | | |
| | | 44(b) | PARISH IN ST. KITTS/NEVIS | | ST. PAUL | ST. JOHN | ST. GEORGE | ST. THOS | ST. JAMES | NOT STATED | BASS. | ST. GEO. REST | ST. PAUL | ST. ANN. | ST. THOS. | TRINITY | CH. CH. | ST. JOHN |

COMMONWEALTH CARIBBEAN
POPULATION CENSUS - ST. KITTS/NEVIS MAY 12, 1980

1

IDENTIFYING NUMBER →

| COUNTRY | DISTRICT | MINOR | TOWN/ SPEC. AREA | E.D. NUMBER | HOUSEHOLD NUMBER | NAME OF INDIVIDUAL → | | | |
|---------|----------|-------|------------------------|----------------|---------------------|----------------------|--|--|--|
| 6 | | | | | | | | | |

Surname First Name Middle Name

IDENTIFYING NUMBER →

SEC. 1
ALL PERSONS
3 HOUSEHOLD NUMBER
4 INDIVIDUAL NUMBER WITHIN HOUSEHOLD

SEC. 2
ALL PERSONS
5 RELATIONSHIP TO HEAD OF HOUSEHOLD
6 SEX
7 AGE (IN COMPLETED YEARS)
8 MARITAL STATUS (14 YEARS AND OVER)

ALL PERSONS
9 USUAL RESIDENCE
 (a) LOCAL OR FOREIGN
 (b) PARISH IN ST. KITTS/NEVIS
 (c) FOREIGN COUNTRY
10 BIRTH PLACE
 (a) PARISH IN ST. KITTS/NEVIS
 (b) FOREIGN COUNTRY
11 RACE
12 RELIGION

SEC. 3
ALL PERSONS LOCALLY BORN
13 NUMBER OF YEARS LIVED IN THIS PARISH
14 PARISH LAST LIVED IN ST. KITTS/NEVIS
15 NUMBER OF PARISHES OF ST.K/N EVER LIVED IN

FOREIGN BORN ONLY
16 YEAR OF IMMIGRATION

SEC. 4
ALL AGES
17 TYPE OF SCHOOL OR UNIVERSITY NOW BEING ATTENDED
18 ATTENDANCE AT SCHOOL OR UNIVERSITY
19 HIGHEST LEVEL OF EDUCATIONAL ATTAINMENT (INCLUDING PERSONS STILL AT SCHOOL)
 (a) TYPE OF SCHOOL/UNIVERSITY
 (b) YEARS OF SCHOOLING
 (c) EXAM PASSED

SEC. 5
ALL PERSONS 15 YEARS AND OVER
20 OCCUPATION FOR WHICH TRAINED OR BEING TRAINED (WRITE)
(FOR OFFICE USE ONLY)
21 METHOD BY WHICH VOCATIONAL TRAINING ACQUIRED
22 PERIOD OF TRAINING (FOR PERSONS WHOSE TRAINING HAS BEEN COMPLETED)

| | | | | | | | | | | |
|----|---|-----|-----|-----|-----|-----|-----|-----|-----|-----------|
| 3 | 0 | 100 | 200 | 300 | 400 | 500 | 600 | 700 | 800 | 900 |
| 4 | 0 | 10 | 20 | 30 | 40 | 50 | 60 | 70 | 80 | 90 |
| 5 | 0 | 1 | 2 | 3 | 4 | 5 | 6 | 7 | 8 | 9 |
| 6 | 0 | 1 | 2 | 3 | 4 | 5 | 6 | 7 | 8 | 9 |
| 7 | 0 | 1 | 2 | 3 | 4 | 5 | 6 | 7 | 8 | 9 |
| 8 | 0 | 1 | 2 | 3 | 4 | 5 | 6 | 7 | 8 | 9 |
| 9 | 0 | 1 | 2 | 3 | 4 | 5 | 6 | 7 | 8 | 9 |
| 10 | 0 | 1 | 2 | 3 | 4 | 5 | 6 | 7 | 8 | 9 |
| 11 | 0 | 1 | 2 | 3 | 4 | 5 | 6 | 7 | 8 | 9 |
| 12 | 0 | 1 | 2 | 3 | 4 | 5 | 6 | 7 | 8 | 9 |
| 13 | 0 | 1 | 2 | 3 | 4 | 5 | 6 | 7 | 8 | 9 |
| 14 | 0 | 1 | 2 | 3 | 4 | 5 | 6 | 7 | 8 | 9 |
| 15 | 0 | 1 | 2 | 3 | 4 | 5 | 6 | 7 | 8 | 9 OR MORE |
| 16 | 0 | 1 | 2 | 3 | 4 | 5 | 6 | 7 | 8 | 9 OR MORE |
| 17 | 0 | 1 | 2 | 3 | 4 | 5 | 6 | 7 | 8 | 9 |
| 18 | 0 | 1 | 2 | 3 | 4 | 5 | 6 | 7 | 8 | 9 |
| 19 | 0 | 1 | 2 | 3 | 4 | 5 | 6 | 7 | 8 | 9 |
| 20 | 0 | 1 | 2 | 3 | 4 | 5 | 6 | 7 | 8 | 9 |
| 21 | 0 | 1 | 2 | 3 | 4 | 5 | 6 | 7 | 8 | 9 |
| 22 | 0 | 1 | 2 | 3 | 4 | 5 | 6 | 7 | 8 | 9 |

| | | | | | | | | | | | | | | | | | | | | | | | | | | | | | | |
|-------|---|---|---|---|---|---|---|---|---|---|---|---|---|---|---|---|---|---|---|---|---|---|---|---|---|---|---|---|---|---|
| 23 | 0 | 1 | 2 | 3 | 4 | 5 | 6 | 7 | 8 | 9 | 0 | 1 | 2 | 3 | 4 | 5 | 6 | 7 | 8 | 9 | 0 | 1 | 2 | 3 | 4 | 5 | 6 | 7 | 8 | 9 |
| 24 | 0 | 1 | 2 | 3 | 4 | 5 | 6 | 7 | 8 | 9 | 0 | 1 | 2 | 3 | 4 | 5 | 6 | 7 | 8 | 9 | 0 | 1 | 2 | 3 | 4 | 5 | 6 | 7 | 8 | 9 |
| 25 | 0 | 1 | 2 | 3 | 4 | 5 | 6 | 7 | 8 | 9 | 0 | 1 | 2 | 3 | 4 | 5 | 6 | 7 | 8 | 9 | 0 | 1 | 2 | 3 | 4 | 5 | 6 | 7 | 8 | 9 |
| 26 | 0 | 1 | 2 | 3 | 4 | 5 | 6 | 7 | 8 | 9 | 0 | 1 | 2 | 3 | 4 | 5 | 6 | 7 | 8 | 9 | 0 | 1 | 2 | 3 | 4 | 5 | 6 | 7 | 8 | 9 |
| 27 | 0 | 1 | 2 | 3 | 4 | 5 | 6 | 7 | 8 | 9 | 0 | 1 | 2 | 3 | 4 | 5 | 6 | 7 | 8 | 9 | 0 | 1 | 2 | 3 | 4 | 5 | 6 | 7 | 8 | 9 |
| 28 | 0 | 1 | 2 | 3 | 4 | 5 | 6 | 7 | 8 | 9 | 0 | 1 | 2 | 3 | 4 | 5 | 6 | 7 | 8 | 9 | 0 | 1 | 2 | 3 | 4 | 5 | 6 | 7 | 8 | 9 |
| 29 | 0 | 1 | 2 | 3 | 4 | 5 | 6 | 7 | 8 | 9 | 0 | 1 | 2 | 3 | 4 | 5 | 6 | 7 | 8 | 9 | 0 | 1 | 2 | 3 | 4 | 5 | 6 | 7 | 8 | 9 |
| 30 | 0 | 1 | 2 | 3 | 4 | 5 | 6 | 7 | 8 | 9 | 0 | 1 | 2 | 3 | 4 | 5 | 6 | 7 | 8 | 9 | 0 | 1 | 2 | 3 | 4 | 5 | 6 | 7 | 8 | 9 |
| 31 | 0 | 1 | 2 | 3 | 4 | 5 | 6 | 7 | 8 | 9 | 0 | 1 | 2 | 3 | 4 | 5 | 6 | 7 | 8 | 9 | 0 | 1 | 2 | 3 | 4 | 5 | 6 | 7 | 8 | 9 |
| 32 | 0 | 1 | 2 | 3 | 4 | 5 | 6 | 7 | 8 | 9 | 0 | 1 | 2 | 3 | 4 | 5 | 6 | 7 | 8 | 9 | 0 | 1 | 2 | 3 | 4 | 5 | 6 | 7 | 8 | 9 |
| 33(a) | 0 | 1 | 2 | 3 | 4 | 5 | 6 | 7 | 8 | 9 | 0 | 1 | 2 | 3 | 4 | 5 | 6 | 7 | 8 | 9 | 0 | 1 | 2 | 3 | 4 | 5 | 6 | 7 | 8 | 9 |
| 34 | 0 | 1 | 2 | 3 | 4 | 5 | 6 | 7 | 8 | 9 | 0 | 1 | 2 | 3 | 4 | 5 | 6 | 7 | 8 | 9 | 0 | 1 | 2 | 3 | 4 | 5 | 6 | 7 | 8 | 9 |
| 35 | 0 | 1 | 2 | 3 | 4 | 5 | 6 | 7 | 8 | 9 | 0 | 1 | 2 | 3 | 4 | 5 | 6 | 7 | 8 | 9 | 0 | 1 | 2 | 3 | 4 | 5 | 6 | 7 | 8 | 9 |
| 36 | 0 | 1 | 2 | 3 | 4 | 5 | 6 | 7 | 8 | 9 | 0 | 1 | 2 | 3 | 4 | 5 | 6 | 7 | 8 | 9 | 0 | 1 | 2 | 3 | 4 | 5 | 6 | 7 | 8 | 9 |
| 37 | 0 | 1 | 2 | 3 | 4 | 5 | 6 | 7 | 8 | 9 | 0 | 1 | 2 | 3 | 4 | 5 | 6 | 7 | 8 | 9 | 0 | 1 | 2 | 3 | 4 | 5 | 6 | 7 | 8 | 9 |
| 38 | 0 | 1 | 2 | 3 | 4 | 5 | 6 | 7 | 8 | 9 | 0 | 1 | 2 | 3 | 4 | 5 | 6 | 7 | 8 | 9 | 0 | 1 | 2 | 3 | 4 | 5 | 6 | 7 | 8 | 9 |
| 39(a) | 0 | 1 | 2 | 3 | 4 | 5 | 6 | 7 | 8 | 9 | 0 | 1 | 2 | 3 | 4 | 5 | 6 | 7 | 8 | 9 | 0 | 1 | 2 | 3 | 4 | 5 | 6 | 7 | 8 | 9 |
| 40 | 0 | 1 | 2 | 3 | 4 | 5 | 6 | 7 | 8 | 9 | 0 | 1 | 2 | 3 | 4 | 5 | 6 | 7 | 8 | 9 | 0 | 1 | 2 | 3 | 4 | 5 | 6 | 7 | 8 | 9 |
| 41 | 0 | 1 | 2 | 3 | 4 | 5 | 6 | 7 | 8 | 9 | 0 | 1 | 2 | 3 | 4 | 5 | 6 | 7 | 8 | 9 | 0 | 1 | 2 | 3 | 4 | 5 | 6 | 7 | 8 | 9 |
| 42 | 0 | 1 | 2 | 3 | 4 | 5 | 6 | 7 | 8 | 9 | 0 | 1 | 2 | 3 | 4 | 5 | 6 | 7 | 8 | 9 | 0 | 1 | 2 | 3 | 4 | 5 | 6 | 7 | 8 | 9 |
| 43(a) | 0 | 1 | 2 | 3 | 4 | 5 | 6 | 7 | 8 | 9 | 0 | 1 | 2 | 3 | 4 | 5 | 6 | 7 | 8 | 9 | 0 | 1 | 2 | 3 | 4 | 5 | 6 | 7 | 8 | 9 |
| 44(a) | 0 | 1 | 2 | 3 | 4 | 5 | 6 | 7 | 8 | 9 | 0 | 1 | 2 | 3 | 4 | 5 | 6 | 7 | 8 | 9 | 0 | 1 | 2 | 3 | 4 | 5 | 6 | 7 | 8 | 9 |
| 44(b) | 0 | 1 | 2 | 3 | 4 | 5 | 6 | 7 | 8 | 9 | 0 | 1 | 2 | 3 | 4 | 5 | 6 | 7 | 8 | 9 | 0 | 1 | 2 | 3 | 4 | 5 | 6 | 7 | 8 | 9 |

IDENTIFYING NUMBER
ALL PERSONS
ALL PERSONS
ALL PERSONS LOCALLY BORN
FOREIGN BORN ONLY
ALL AGES
ALL PERSONS 15 YEARS AND OVER
VOCATIONAL TRAINING

INSTRUCTIONS

1. Please use the #2 black-lead pencil supplied when marking your answers to the questions on this form. **DO NOT USE INK, BALLPOINT PEN, OR COLORED PENCIL.** If you make a mistake, erase cleanly and then fill in the answer space you want. Be sure to fill a response position () for each question where the question applies to the individual. Each answer space you mark should be filled in completely with a black mark, the same as shown in the **SAMPLE QUESTION**.

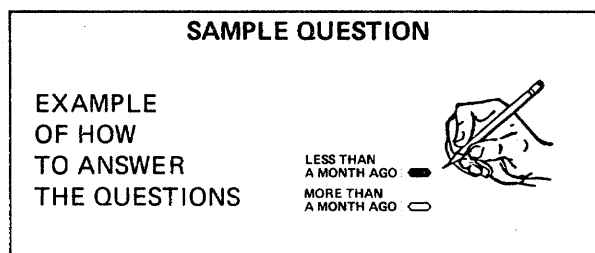

MAKE NO EXTRANEIOUS MARKS OF ANY KIND ON THE FORM

2. Do not mark or write in the shaded areas. The areas will be marked in the central office.
3. When you have finished questions 1 through 22, carefully fold at perforation and continue with questions 23 through 46.
4. Try to make your marks as shown here:
 - An ideal mark
 - A readable mark

Do not make them **too light** Too light or poorly erased

too short Mark too short

too long Mark too long

or too thin Too thin to read