

### VII. AGRICULTURE

To be filled if any member of the household cultivates any land >= 5 perches on own account mainly for commercial purposes (excluding kitchen garden, sugar cane, tea and tobacco)

Household Number	Surname of planter															
	Other names															
Household Member	Location of field															
	Area (perches)															
	Crop 1 : Description										Type	1	2	3		
	Crop 2 : Description										Type	1	2	3		
	Crop 3 : Description										Type	1	2	3		

Household Number	Surname of planter															
	Other names															
Household Member	Location of field															
	Area (perches)															
	Crop 1 : Description										Type	1	2	3		
	Crop 2 : Description										Type	1	2	3		
	Crop 3 : Description										Type	1	2	3		

Household Number	Surname of planter															
	Other names															
Household Member	Location of field															
	Area (perches)															
	Crop 1 : Description										Type	1	2	3		
	Crop 2 : Description										Type	1	2	3		
	Crop 3 : Description										Type	1	2	3		

Crop: Please specify e.g Vegetables (Tomato, Potato, etc), Flowers (Anthurium, Gerbera, Rose, etc), Fruits (Litchi, Mango, Strawberry, etc)  
 Type: 1:Open fields; 2:Greenhouse - hydroponic; 3:Greenhouse - non hydroponic

### VIII. COMMERCIAL AND INDUSTRIAL ESTABLISHMENTS, HOTEL, GUEST HOUSE AND TOURIST RESIDENCE

(To be filled in for every non-agricultural private establishment, including those relating to small crafts)

E00 Serial no. of establishment  of

E01 Name of establishment or working proprietor/manager

E02 Main activity in which the establishment is engaged

E03 Business Registration Number

E04 No. of persons engaged at the time of enumeration

#### COMMENTS AND FULL DETAILS OF UNUSUAL CIRCUMSTANCES

.....

.....

IN STRICT CONFIDENCE



**REPUBLIC OF MAURITIUS**  
**MINISTRY OF FINANCE & ECONOMIC DEVELOPMENT**  
**CENTRAL STATISTICS OFFICE**  
**2011 HOUSING CENSUS**



2011  
Housing and  
Population Census

C.E. ID

#### I. LOCATION

<b>C00</b> Questionnaire Number	<input style="width:40px;" type="text"/> of <input style="width:40px;" type="text"/>	<b>C04</b> Block No.	<input style="width:40px;" type="text"/>
<b>C01</b> Geographical District	<input style="width:40px;" type="text"/>	<b>C05</b> Building Enumeration No.	<input style="width:40px;" type="text"/>
<b>C02</b> Municipal Ward/Village Council Area	<input style="width:40px;" type="text"/>	<b>C06</b> No. of Housing Units in Building	<input style="width:40px;" type="text"/>
<b>C03</b> Enumeration Area	<input style="width:40px;" type="text"/>	<b>C07</b> No. of Establishments in Building	<input style="width:40px;" type="text"/>

#### II. TYPE OF BUILDING

##### C08 TYPE OF BUILDING

**(A) Under Construction and not inhabited** 01  Skip to SEC.IV

**(B) Wholly Residential**

- (i) Building used wholly as one housing unit 02
- (ii) Building containing more than one housing unit
  - (a) Semi - detached houses 03
  - (b) Block of flats 04
  - (c) Building intended to be used as one housing unit but crudely subdivided into smaller housing units 05
  - (d) Other wholly residential - specify 06
- (iii) Detached room intended for use by part of a household 07
- (iv) Building or structure occupied as improvised housing unit (e.g longère, garage, tent) 08
- (v) Homeless 09  Skip to SEC.IV

**(C) Partly Residential**

- (vi) Building used partly for residential and partly for other purposes (e.g. shop dwelling) 10

**(D) Hotels and Institutions**

- (vii) Tourist residence 11
- (viii) Guest house 12  Skip to SEC.IV
- (ix) Hotel 13
- (x) Institution (e.g. convent, infirmary, hospital, barracks) 14

**(E) Non-Residential**

- (xi) Public building 15  STOP HERE
- (xii) Commercial 16
- (xiii) Industrial 17
- (xiv) Commercial and Industrial 18  Skip to SEC.IV
- (xv) Warehouse 19
- (xvi) Other non residential - specify 20

#### III. CHARACTERISTICS OF BUILDINGS

CODED 02 - 08, 10 IN SECTION II

##### C09 STOREYS ABOVE GROUND FLOOR

Number of storeys above ground floor  
 (If none, write 00)

##### C10 YEAR OF COMPLETION

- (i) Before 1970 1
- (ii) 1970-1984 2
- (iii) 1985-1989 3
- (iv) 1990-1994 4
- (v) 1995-1999 5
- (vi) 2000-2004 6
- (vii) 2005-2009 7
- (viii) 2010-2011 8
- (ix) Not known 9
- (x) Not completed but inhabited 0

#### PRINCIPAL MATERIAL OF CONSTRUCTION USED

##### C11 ROOF

- (i) Concrete slab 1
- (ii) Iron or tin sheets 2
- (iii) Shingles 3
- (iv) Other - specify 4

##### C12 WALLS

- (i) Stone, concrete, concrete blocks, bricks 1
- (ii) Iron or tin sheets 2
- (iii) Wood 3
- (iv) Other - specify 4

#### IV. ADDRESS (CODED 01 - 14 and 16 - 20 of SECTION II)

**C13** Apartment/Flat

No. and Street/Road/Lane

Locality/Town/Village

**V. FOR ALL HOUSING UNITS** (CODED 02 - 06, 08,10 of SECTION II)

**CHU1 SERIAL NO. OF HOUSING UNIT**

**CHU2 NO. OF HOUSEHOLDS IN HOUSING UNIT**

**HU1 OWNERSHIP**

Mortgaged Non mortgaged Not known

- (i) Private, Owner-occupied 1  3  5
- (ii) Private, Non owner-occupied 2  4  6
- (iii) Public 7

**HU2 OCCUPANCY**

- (i) Occupied, Principal residence 1
- (ii) Occupied, Secondary residence 2
- (iii) Vacant, for rent 3
- (iv) Vacant, for sale 4
- (v) Vacant, provided by employer 5
- (vi) Vacant, under repairs 6
- (vii) Vacant, other : ..... 7

**HU3 WATER SUPPLY (Main only)**

- (i) Piped water, inside housing unit 1
- (ii) Piped water, outside, on premises 2
- (iii) Piped water, outside, public fountain 3
- (iv) Tank-wagon (camion-citerne) 4
- (v) Well/River 5
- (vi) Other : ..... 6

**HU4 DOMESTIC WATER TANK/RESERVOIR (Main only)**

- (i) Available, roof 1
- (ii) Available, ground/underground 2
- (iii) Available, other : ..... 3
- (iv) Not Available 4

**HU5 AVAILABILITY OF ELECTRICITY**

Yes No

- (i) From CEB 1  5
- (ii) Photovoltaic 2  6
- (iii) Wind turbine/Eolienne 3  7
- (iv) Other : ..... 4  8

**HU12 FRUIT TREES**

Is there a fruit tree of bearing age on your premises? Yes  No

If «Yes», state No. of fruit trees of bearing age on premises

- |   |   |  |  |
|---|---|--|--|
| (i) Lemon <input type="text"/>          | (ii) Mandarin <input type="text"/>        | (iii) Orange <input type="text"/>          | (iv) Other citrus <input type="text"/> |
| (v) Guava <input type="text"/>          | (vi) Mango <input type="text"/>           | (vii) Pawpaw <input type="text"/>          | (viii) Coconut <input type="text"/>    |
| (ix) Longane <input type="text"/>       | (x) Avocado <input type="text"/>          | (xi) Litchi <input type="text"/>           | (xii) Bilimbi <input type="text"/>     |
| (xiii) Atte <input type="text"/>        | (xiv) Coeur de Boeuf <input type="text"/> | (xv) Grenadine <input type="text"/>        | (xvi) Grapes <input type="text"/>      |
| (xvii) Banana <input type="text"/>      | (xviii) Jackfruit <input type="text"/>    | (xix) Fruit de Citère <input type="text"/> | (xx) Corrosol <input type="text"/>     |
| (xxi) Fruit à pain <input type="text"/> | (xxii) Olive <input type="text"/>         | (xxiii) Tamarind <input type="text"/>      | (xxiv) Others <input type="text"/>     |

**HU6 TOILET FACILITIES (Main only)**

Not shared Shared

- (i) Flush toilet connected to sewerage system 1  2
- (ii) Flush toilet connected to absorption pit 3  4
- (iii) Flush toilet connected to septic tank 5  6
- (iv) Pit latrine - water seal 7  8
- (v) Pit latrine - other 9  10
- (vi) Other 11
- (vii) None 12

**HU7 BATHING FACILITIES (Main only)**

Not shared Shared

- (i) Bathroom inside with running water 1  2
- (ii) Bathroom inside without running water 3  4
- (iii) Bathroom outside with running water 5  6
- (iv) Bathroom outside without running water 7  8
- (v) None 0

**HU8 AVAILABILITY OF KITCHEN (Main only)**

Not shared Shared

- (i) Kitchen inside housing unit 1  2
- (ii) Kitchen outside housing unit 3  4
- (iii) None 0

**HU9 REFUSE DISPOSAL (Main only)**

- (i) Regular collection by authorized collector 1
- (ii) Irregular collection by authorized collector 2
- (iii) Ash pit on premises 3
- (iv) Dumped on premises 4
- (v) Dumped on the roadside 5
- (vi) Refuse used for compost 6
- (vii) Other : ..... 7

**HU10 AVAILABILITY OF OTHER AMENITIES**

Yes No

- (i) Solar Water Heater 1  5
- (ii) Water pump 2  6
- (iii) Air conditioner 3  7
- (iv) Residual Current Device (RCD or disjoncteur) 4  8

**HU11 IS THERE A KITCHEN GARDEN?**

Yes No

- If «Yes» state area
- (i) Less than 1 perche 1
  - (ii) 1 perche and less than 2 perches 2
  - (iii) 2 perches and less than 3 perches 3
  - (iv) 3 perches and less than 4 perches 4
  - (v) 4 perches and less than 5 perches 5
  - (vi) 5 perches or more 6

**VI. HOUSEHOLDS** (CODED 02-14 of SECTION II)

**HH01 Household No.**

**HH02 Household Type**

1. Single 2. Combined 3. Part of household 4. Institutional 5. Hotel population 6. Collective quarters 7. Homeless

**HH03 Name of head of household**

Title (e.g. MR, MS, DR, HON, etc.)

Surname of Head of Household

Other Names

**HH04 No. of persons**

Total

Male

Female

**HH05 No. of rooms**

For living purposes

For business or professional purposes

**HH06 Tenure**

1. Owner 2. Tenant 3. Sub-tenant 4. Free 5. Other

**HH07 Monthly expenditure (Rs)**

Rent

Average Household expenditure

**HH08 Principal fuel used**

For Cooking\*

In Bathroom\*\*

**Principal fuel used**

\*For Cooking:

1. LPG 2. Electricity 3. Kerosene 4. Charcoal 5. Wood 6. Other

\*\*In Bathroom:

1. LPG 2. Electricity 3. Solar 4. None 5. Other

**HH09 Availability of :**

- (i) Refrigerator
- (ii) Washing machine
- (iii) Radio
- (iv) TV
- (v) Fixed telephone line
- (vi) Mobile phone
- (vii) Computer
- (viii) Internet via ADSL
- (ix) Internet via other devices

**HH10 Land cultivation >= 5 perches**

(Mainly for commercial purposes)

Yes  No  Skip SEC.VII

Yes  No  Skip SEC.VII

IN STRICT CONFIDENCE



REPUBLIC OF MAURITIUS  
MINISTRY OF FINANCE & ECONOMIC DEVELOPMENT  
CENTRAL STATISTICS OFFICE  
POPULATION CENSUS (Night 3 - 4 July 2011)



Completion of the Questionnaire

**Confidentiality**

The census is being carried out under the Statistics Act 2000 which guarantees the confidentiality of personal information.

**Who should be counted in this questionnaire?**

- All persons present in the household on the Census night 3 - 4 July 2011 whether they are members of the household, visitors, guests, boarders or servants.
- All persons who usually live in the household but were away on census night.
- All persons who arrive on the premises and join the household on Monday 4 July 2011 without having been enumerated elsewhere.

**How to complete the questionnaire?**

1. Use a **BLACK** ballpoint pen of 0.7 mm diameter.
2. Shade check boxes like this

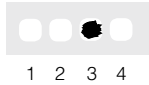

3. If you make a mistake, cross out the wrongly shaded check box, shade the appropriate box and circle it.



4. Write legibly in **CAPITAL** letters and keep each letter within 1 box; only leave a box to keep a space between words

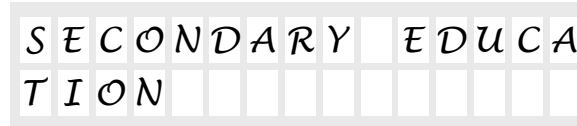

5. If you make a mistake, darken totally the wrong entries and continue the entries like this:

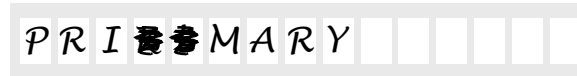

Name, Address and Particulars of Household

G/DIST    M/VCA    EA    BLOCK NO.    BUILDING NO.    HU NO.    HH NO.    HH TP

Grid for household identification numbers

SURNAME

Grid for surname

OTHER NAMES

NAME OF APARTMENT/FLAT

NO. & STREET/ROAD/LANE

LOCALITY

TOWN/VILLAGE

Main grid for name and address details

**i. No. of Persons - Housing Census:**

Total    Male    Female

Grid for housing census counts

**ii. No. of Persons - Population Census:**

Total    Male    Female

Grid for population census counts

**iii. Discrepancies:**    Yes     No

If «Yes», state reason(s):

- 1. Deceased .....
- 2. Marriage.....
- 3. Split Households.....
- 4. Birth.....
- 5. Other .....

**iv. Number of questionnaires completed for this household:**

Grid for number of questionnaires

**v. Barcode of the first questionnaire for this household:**

Barcode grid

Remarks: .....

Enumerator ID:

Grid for Enumerator ID

Name of Enumerator: ..... Signature of the Enumerator: .....



P01

P07A

P07B

P08

P09A

P09B

**Person  
Number**

**Citizenship**

**Whereabouts  
on Census  
night**

**Usual address**

**State if the person's  
citizenship is:**

**If non-Mauritian, specify the country of citizenship.**

**State if:**

**State if usual  
address is:**

**For persons whose usual address is not «Here».**

- 1 Mauritian, born in Island of Mauritius
- 2 Mauritian, born in Rodrigues
- 3 Mauritian, born in Diego Garcia/Chagos
- 4 Mauritian, born in Agalega/St. Brandon
- 5 Mauritian by descent
- 6 Mauritian by registration
- 7 Mauritian by naturalisation
- 8 Non-Mauritian

- 1 Here
  - 2 Elsewhere in the Republic of Mauritius
  - 3 Outside the Republic of Mauritius
  - 1 Here
  - 2 Elsewhere in the Republic of Mauritius
  - 3 Outside the Republic of Mauritius
- If usual address is «Here», go to P10A

Write the person's usual address.

For persons on visit to Mauritius, write the country of residence.

[ ] [ ] [ ]	<input type="text"/> <input type="text"/> <input type="text"/> <input type="text"/> <input type="text"/> <input type="text"/> <input type="text"/> <input type="text"/>		<input type="text"/> <input type="text"/> <input type="text"/>	<input type="text"/> <input type="text"/> <input type="text"/>	
[ ] [ ] [ ]	<input type="text"/> <input type="text"/> <input type="text"/> <input type="text"/> <input type="text"/> <input type="text"/> <input type="text"/> <input type="text"/>		<input type="text"/> <input type="text"/> <input type="text"/>	<input type="text"/> <input type="text"/> <input type="text"/>	
[ ] [ ] [ ]	<input type="text"/> <input type="text"/> <input type="text"/> <input type="text"/> <input type="text"/> <input type="text"/> <input type="text"/> <input type="text"/>		<input type="text"/> <input type="text"/> <input type="text"/>	<input type="text"/> <input type="text"/> <input type="text"/>	
[ ] [ ] [ ]	<input type="text"/> <input type="text"/> <input type="text"/> <input type="text"/> <input type="text"/> <input type="text"/> <input type="text"/> <input type="text"/>		<input type="text"/> <input type="text"/> <input type="text"/>	<input type="text"/> <input type="text"/> <input type="text"/>	
[ ] [ ] [ ]	<input type="text"/> <input type="text"/> <input type="text"/> <input type="text"/> <input type="text"/> <input type="text"/> <input type="text"/> <input type="text"/>		<input type="text"/> <input type="text"/> <input type="text"/>	<input type="text"/> <input type="text"/> <input type="text"/>	
[ ] [ ] [ ]	<input type="text"/> <input type="text"/> <input type="text"/> <input type="text"/> <input type="text"/> <input type="text"/> <input type="text"/> <input type="text"/>		<input type="text"/> <input type="text"/> <input type="text"/>	<input type="text"/> <input type="text"/> <input type="text"/>	
[ ] [ ] [ ]	<input type="text"/> <input type="text"/> <input type="text"/> <input type="text"/> <input type="text"/> <input type="text"/> <input type="text"/> <input type="text"/>		<input type="text"/> <input type="text"/> <input type="text"/>	<input type="text"/> <input type="text"/> <input type="text"/>	
[ ] [ ] [ ]	<input type="text"/> <input type="text"/> <input type="text"/> <input type="text"/> <input type="text"/> <input type="text"/> <input type="text"/> <input type="text"/>		<input type="text"/> <input type="text"/> <input type="text"/>	<input type="text"/> <input type="text"/> <input type="text"/>	

P01

P10A

P10B

P10C

P10D

P11A

P11B

**Person Number**

**Place of residence**

**Reason for living abroad**

**Reason for staying in the Republic of Mauritius**

**Usual address 5 years ago (on 03.07.2006)**

State if the person lived in the Republic of Mauritius continuously for the past 12 months.

State if the person intends to live in the Republic of Mauritius continuously for at least 12 months.

For Mauritian citizens who replied «No» at both P10A and P10B, state if:

- 1. Working abroad
- 2. Studying abroad
- 3. On medical treatment
- 4. Other

For non-Mauritian citizens who replied «No» at both P10A and P10B, state if :

- 1. Working
- 2. Studying
- 3. On medical treatment
- 4. Other

**STOP HERE if «On medical treatment» or «Other»**

State if :

- 1. Here
- 2. Elsewhere in the Republic of Mauritius
- 3. Outside the Republic of Mauritius
- 4. Not born

If usual address 5 years ago is elsewhere in the Republic of Mauritius, write the person's address.

If usual address 5 years ago is outside the Republic of Mauritius, write the country.

If usual address 5 years ago is «Here» or «Not born», leave blank.

Y: Yes  
N: No

Y: Yes  
N: No

If «Yes» go to P11A

If «Yes» go to P11A

Form grid for Person Number

Form grid for P10A

Form grid for P10B

Form grid for P10C

Form grid for P10D

Form grid for P11A

Form grid for P11B

Form grid for Person Number

Form grid for P10A

Form grid for P10B

Form grid for P10C

Form grid for P10D

Form grid for P11A

Form grid for P11B

Form grid for Person Number

Form grid for P10A

Form grid for P10B

Form grid for P10C

Form grid for P10D

Form grid for P11A

Form grid for P11B

Form grid for Person Number

Form grid for P10A

Form grid for P10B

Form grid for P10C

Form grid for P10D

Form grid for P11A

Form grid for P11B

Form grid for Person Number

Form grid for P10A

Form grid for P10B

Form grid for P10C

Form grid for P10D

Form grid for P11A

Form grid for P11B

Form grid for Person Number

Form grid for P10A

Form grid for P10B

Form grid for P10C

Form grid for P10D

Form grid for P11A

Form grid for P11B

Form grid for Person Number

Form grid for P10A

Form grid for P10B

Form grid for P10C

Form grid for P10D

Form grid for P11A

Form grid for P11B

Form grid for Person Number

Form grid for P10A

Form grid for P10B

Form grid for P10C

Form grid for P10D

Form grid for P11A

Form grid for P11B



**FOR PERSONS NOT SINGLE AT P13**

P01

P13

P14

P15

P16

P17

**Person Number**

**Marital status**

**Age at first marriage**

**Whether married more than once**

**Number of children ever born**

**Religion**

State if:

- 0 Widowed (not remarried)
- 1 Divorced (not remarried)
- 2 Separated
- 3 Married religiously and civilly
- 4 Married religiously only
- 5 Married civilly only

- 6 In a union but not married religiously or civilly
- 7 Single (never married)
- 8 Unmarried parent
- 9 Other - specify

Write the age in completed years.

State if:  
Y : Yes  
N : No

For women not «Single» at P13, write the number of children ever born (excluding still births).

Write the religion as reported by the person.  
If the person has no religion, write «NO RELIGION».

<input type="text"/>	<input type="text"/> <input type="text"/> <input type="text"/> <input type="text"/> <input type="text"/> <input type="text"/> <input type="text"/> <input type="text"/> <input type="text"/> <input type="text"/> <input type="text"/>	<input type="text"/> <input type="text"/> <input type="text"/> <input type="text"/> <input type="text"/> <input type="text"/> <input type="text"/> <input type="text"/> <input type="text"/> <input type="text"/> <input type="text"/> <input type="text"/>	<input type="text"/> <input type="text"/>	<input type="text"/> <input type="text"/>	<input type="text"/> <input type="text"/>	<input type="text"/> <input type="text"/> <input type="text"/> <input type="text"/> <input type="text"/> <input type="text"/> <input type="text"/> <input type="text"/> <input type="text"/> <input type="text"/> <input type="text"/> <input type="text"/>
<input type="text"/>	<input type="text"/> <input type="text"/> <input type="text"/> <input type="text"/> <input type="text"/> <input type="text"/> <input type="text"/> <input type="text"/> <input type="text"/> <input type="text"/> <input type="text"/>	<input type="text"/> <input type="text"/> <input type="text"/> <input type="text"/> <input type="text"/> <input type="text"/> <input type="text"/> <input type="text"/> <input type="text"/> <input type="text"/> <input type="text"/> <input type="text"/>	<input type="text"/> <input type="text"/>	<input type="text"/> <input type="text"/>	<input type="text"/> <input type="text"/>	<input type="text"/> <input type="text"/> <input type="text"/> <input type="text"/> <input type="text"/> <input type="text"/> <input type="text"/> <input type="text"/> <input type="text"/> <input type="text"/> <input type="text"/> <input type="text"/>
<input type="text"/>	<input type="text"/> <input type="text"/> <input type="text"/> <input type="text"/> <input type="text"/> <input type="text"/> <input type="text"/> <input type="text"/> <input type="text"/> <input type="text"/> <input type="text"/>	<input type="text"/> <input type="text"/> <input type="text"/> <input type="text"/> <input type="text"/> <input type="text"/> <input type="text"/> <input type="text"/> <input type="text"/> <input type="text"/> <input type="text"/> <input type="text"/>	<input type="text"/> <input type="text"/>	<input type="text"/> <input type="text"/>	<input type="text"/> <input type="text"/>	<input type="text"/> <input type="text"/> <input type="text"/> <input type="text"/> <input type="text"/> <input type="text"/> <input type="text"/> <input type="text"/> <input type="text"/> <input type="text"/> <input type="text"/> <input type="text"/>
<input type="text"/>	<input type="text"/> <input type="text"/> <input type="text"/> <input type="text"/> <input type="text"/> <input type="text"/> <input type="text"/> <input type="text"/> <input type="text"/> <input type="text"/> <input type="text"/>	<input type="text"/> <input type="text"/> <input type="text"/> <input type="text"/> <input type="text"/> <input type="text"/> <input type="text"/> <input type="text"/> <input type="text"/> <input type="text"/> <input type="text"/> <input type="text"/>	<input type="text"/> <input type="text"/>	<input type="text"/> <input type="text"/>	<input type="text"/> <input type="text"/>	<input type="text"/> <input type="text"/> <input type="text"/> <input type="text"/> <input type="text"/> <input type="text"/> <input type="text"/> <input type="text"/> <input type="text"/> <input type="text"/> <input type="text"/> <input type="text"/>
<input type="text"/>	<input type="text"/> <input type="text"/> <input type="text"/> <input type="text"/> <input type="text"/> <input type="text"/> <input type="text"/> <input type="text"/> <input type="text"/> <input type="text"/> <input type="text"/>	<input type="text"/> <input type="text"/> <input type="text"/> <input type="text"/> <input type="text"/> <input type="text"/> <input type="text"/> <input type="text"/> <input type="text"/> <input type="text"/> <input type="text"/> <input type="text"/>	<input type="text"/> <input type="text"/>	<input type="text"/> <input type="text"/>	<input type="text"/> <input type="text"/>	<input type="text"/> <input type="text"/> <input type="text"/> <input type="text"/> <input type="text"/> <input type="text"/> <input type="text"/> <input type="text"/> <input type="text"/> <input type="text"/> <input type="text"/> <input type="text"/>
<input type="text"/>	<input type="text"/> <input type="text"/> <input type="text"/> <input type="text"/> <input type="text"/> <input type="text"/> <input type="text"/> <input type="text"/> <input type="text"/> <input type="text"/> <input type="text"/>	<input type="text"/> <input type="text"/> <input type="text"/> <input type="text"/> <input type="text"/> <input type="text"/> <input type="text"/> <input type="text"/> <input type="text"/> <input type="text"/> <input type="text"/> <input type="text"/>	<input type="text"/> <input type="text"/>	<input type="text"/> <input type="text"/>	<input type="text"/> <input type="text"/>	<input type="text"/> <input type="text"/> <input type="text"/> <input type="text"/> <input type="text"/> <input type="text"/> <input type="text"/> <input type="text"/> <input type="text"/> <input type="text"/> <input type="text"/> <input type="text"/>
<input type="text"/>	<input type="text"/> <input type="text"/> <input type="text"/> <input type="text"/> <input type="text"/> <input type="text"/> <input type="text"/> <input type="text"/> <input type="text"/> <input type="text"/> <input type="text"/>	<input type="text"/> <input type="text"/> <input type="text"/> <input type="text"/> <input type="text"/> <input type="text"/> <input type="text"/> <input type="text"/> <input type="text"/> <input type="text"/> <input type="text"/> <input type="text"/>	<input type="text"/> <input type="text"/>	<input type="text"/> <input type="text"/>	<input type="text"/> <input type="text"/>	<input type="text"/> <input type="text"/> <input type="text"/> <input type="text"/> <input type="text"/> <input type="text"/> <input type="text"/> <input type="text"/> <input type="text"/> <input type="text"/> <input type="text"/> <input type="text"/>
<input type="text"/>	<input type="text"/> <input type="text"/> <input type="text"/> <input type="text"/> <input type="text"/> <input type="text"/> <input type="text"/> <input type="text"/> <input type="text"/> <input type="text"/> <input type="text"/>	<input type="text"/> <input type="text"/> <input type="text"/> <input type="text"/> <input type="text"/> <input type="text"/> <input type="text"/> <input type="text"/> <input type="text"/> <input type="text"/> <input type="text"/> <input type="text"/>	<input type="text"/> <input type="text"/>	<input type="text"/> <input type="text"/>	<input type="text"/> <input type="text"/>	<input type="text"/> <input type="text"/> <input type="text"/> <input type="text"/> <input type="text"/> <input type="text"/> <input type="text"/> <input type="text"/> <input type="text"/> <input type="text"/> <input type="text"/> <input type="text"/>



**FOR PERSONS AGED 2 YEARS AND OVER**

P01

P18

P19

P20

Person  
Number

**Languages of forefathers**

**Language usually spoken**

**Languages read and written**

**Write the language(s) spoken by the person's ancestors.**

**Write the language usually or most often spoken by the person at home.**

**State the language(s) in which the person can, with understanding, both read and write a simple statement in his/her everyday life.**

Up to two answers are possible.

For census purposes, consider creole and bhojpuri as languages.

For children not yet able to speak, write the language spoken by the mother.

- 0 None
- 1 Creole
- Oriental languages:
- 2 Bhojpuri
- 3 Indian languages
- 4 Chinese languages
- 5 Other Oriental languages

- European languages:
- 6 English
- 7 French
- 8 Other European languages
- 9 Other languages - specify

**STOP HERE FOR CHILDREN UNDER 2 YEARS**

(i)

(ii)

			<input type="radio"/> <input type="radio"/> <input type="radio"/> <input type="radio"/> <input type="radio"/> <input type="radio"/> <input type="radio"/> <input type="radio"/> <input type="radio"/> <input type="radio"/>	
			0 1 2 3 4 5 6 7 8 9	
			<input type="radio"/> <input type="radio"/> <input type="radio"/> <input type="radio"/> <input type="radio"/> <input type="radio"/> <input type="radio"/> <input type="radio"/> <input type="radio"/> <input type="radio"/>	
			0 1 2 3 4 5 6 7 8 9	
			<input type="radio"/> <input type="radio"/> <input type="radio"/> <input type="radio"/> <input type="radio"/> <input type="radio"/> <input type="radio"/> <input type="radio"/> <input type="radio"/> <input type="radio"/>	
			0 1 2 3 4 5 6 7 8 9	
			<input type="radio"/> <input type="radio"/> <input type="radio"/> <input type="radio"/> <input type="radio"/> <input type="radio"/> <input type="radio"/> <input type="radio"/> <input type="radio"/> <input type="radio"/>	
			0 1 2 3 4 5 6 7 8 9	
			<input type="radio"/> <input type="radio"/> <input type="radio"/> <input type="radio"/> <input type="radio"/> <input type="radio"/> <input type="radio"/> <input type="radio"/> <input type="radio"/> <input type="radio"/>	
			0 1 2 3 4 5 6 7 8 9	
			<input type="radio"/> <input type="radio"/> <input type="radio"/> <input type="radio"/> <input type="radio"/> <input type="radio"/> <input type="radio"/> <input type="radio"/> <input type="radio"/> <input type="radio"/>	
			0 1 2 3 4 5 6 7 8 9	

**FOR PERSONS AGED 2 YEARS AND OVER**

P01

P21

P22

**Person Number**

**School attendance**

**Primary and Secondary education**

State if the person is now attending/ has attended/ has never attended an educational institution:

- 1 Now-Full Time
- 2 Now-Part Time
- 3 Past
- 4 Never
- 5 Child not yet at school (CNYS)

If «Now» attending school, write the Standard or Form being attended as listed below:  
 If attended school in the «Past», write the highest level completed as listed below:  
 If «Never» or «CNYS», write «0» for Nil.

- |                                  |                                   |  |
|----------------------------------|-----------------------------------|--|
| 0 Nil                            | 21 Form I                         | 31 Form I Prevoc                           |
| 1 Pre-primary                    | 22 Form II                        | 32 Form II Prevoc                          |
| 11 Standard I                    | 23 Form III                       | 33 Form III Prevoc                         |
| 12 Standard II                   | 24 Form IV                        | 98 Specialised schools for the handicapped |
| 13 Standard III                  | 25 Form V or equiv. - not passed  | 99 Unknown                                 |
| 14 Standard IV                   | 26 Form V or equiv. - passed      |  |
| 15 Standard V                    | 27 Form VI or equiv. - not passed |  |
| 16 Std VI or equiv. - not passed | 28 Form VI or equiv. - passed     |  |
| 17 Std VI or equiv. - passed     | 29 Secondary, not known           |  |
| 19 Primary, not known            |                                   |  |

**STOP HERE FOR PERSONS UNDER 12 YEARS**

**FOR PERSONS AGED 12 YEARS AND OVER**

P23A

**Education other than those of the Primary and Secondary levels - Now**

Write the (i) course and (ii) field of study if the person is «Now» following a course (other than those of the Primary and Secondary levels) from a university, vocational/technical school, professional body, etc.

e.g

- (i) CERTIFICATE
- (i) DIPLOMA
- (i) BSC

- (ii) MARKETING
- (ii) LAND SURVEYING
- (ii) BIOLOGY

(i)

(ii)

<input type="text"/>	<input type="radio"/> <input type="radio"/> <input type="radio"/> <input type="radio"/> <input type="radio"/> 1 2 3 4 5	<input type="text"/> <input type="text"/>	<input type="text"/> <input type="text"/>	(i)	<input type="text"/>	(ii)	<input type="text"/>
<input type="text"/>	<input type="radio"/> <input type="radio"/> <input type="radio"/> <input type="radio"/> <input type="radio"/> 1 2 3 4 5	<input type="text"/> <input type="text"/>	<input type="text"/> <input type="text"/>	(i)	<input type="text"/>	(ii)	<input type="text"/>
<input type="text"/>	<input type="radio"/> <input type="radio"/> <input type="radio"/> <input type="radio"/> <input type="radio"/> 1 2 3 4 5	<input type="text"/> <input type="text"/>	<input type="text"/> <input type="text"/>	(i)	<input type="text"/>	(ii)	<input type="text"/>
<input type="text"/>	<input type="radio"/> <input type="radio"/> <input type="radio"/> <input type="radio"/> <input type="radio"/> 1 2 3 4 5	<input type="text"/> <input type="text"/>	<input type="text"/> <input type="text"/>	(i)	<input type="text"/>	(ii)	<input type="text"/>
<input type="text"/>	<input type="radio"/> <input type="radio"/> <input type="radio"/> <input type="radio"/> <input type="radio"/> 1 2 3 4 5	<input type="text"/> <input type="text"/>	<input type="text"/> <input type="text"/>	(i)	<input type="text"/>	(ii)	<input type="text"/>
<input type="text"/>	<input type="radio"/> <input type="radio"/> <input type="radio"/> <input type="radio"/> <input type="radio"/> 1 2 3 4 5	<input type="text"/> <input type="text"/>	<input type="text"/> <input type="text"/>	(i)	<input type="text"/>	(ii)	<input type="text"/>
<input type="text"/>	<input type="radio"/> <input type="radio"/> <input type="radio"/> <input type="radio"/> <input type="radio"/> 1 2 3 4 5	<input type="text"/> <input type="text"/>	<input type="text"/> <input type="text"/>	(i)	<input type="text"/>	(ii)	<input type="text"/>
<input type="text"/>	<input type="radio"/> <input type="radio"/> <input type="radio"/> <input type="radio"/> <input type="radio"/> 1 2 3 4 5	<input type="text"/> <input type="text"/>	<input type="text"/> <input type="text"/>	(i)	<input type="text"/>	(ii)	<input type="text"/>



**FOR PERSONS AGED 12 YEARS AND OVER**

**FOR PERSONS AGED 12 YEARS AND OVER**

P01

P24

P25

P26

P27

P28

**Person Number**

**Number of hours worked during reference week**

**Whether temporarily away from work**

**Job Search**

**Availability for work**

**When last worked**

Write the total number of HOURS, the person worked for pay, profit or family gain during the WEEK from Monday 27 June to Sunday 3 July 2011.

State whether there was a job, business, family enterprise or agricultural holding or farm, at which the person did not work because of illness, injury, holiday, industrial dispute, off-season inactivity, temporary disorganisation, etc.

State if, during the past 4 weeks, the person took any active steps to look for work or set up a business of his/her own.

State if, during the past 4 weeks, the person was available for work.

How many months ago did the person work for the last time, even for a few days? Write the number of completed months.

If person NEVER WORKED, write «998» and STOP HERE.

Else continue with P29.

(If worked for 1 hour or more, go to P29)

Y: Yes  
N: No

Y: Yes  
N: No

Y: Yes  
N: No

If «NO», give reason as follows:

- 1 Household duties
- 2 Studies
- 3 Disability, illness, injury
- 4 Wholly retired
- 5 Other - specify

<input type="text"/>	<input type="text"/>	<input type="text"/> <input type="text"/>	<input type="text"/> <input type="text"/>	<input type="text"/> <input type="text"/>	<input type="text"/> <input type="text"/> <input type="text"/> <input type="text"/> <input type="text"/>	<input type="text"/>	<input type="text"/>
		Y N	Y N	Y N	1 2 3 4 5		
<input type="text"/>	<input type="text"/>	<input type="text"/> <input type="text"/>	<input type="text"/> <input type="text"/>	<input type="text"/> <input type="text"/>	<input type="text"/> <input type="text"/> <input type="text"/> <input type="text"/> <input type="text"/>	<input type="text"/>	<input type="text"/>
		Y N	Y N	Y N	1 2 3 4 5		
<input type="text"/>	<input type="text"/>	<input type="text"/> <input type="text"/>	<input type="text"/> <input type="text"/>	<input type="text"/> <input type="text"/>	<input type="text"/> <input type="text"/> <input type="text"/> <input type="text"/> <input type="text"/>	<input type="text"/>	<input type="text"/>
		Y N	Y N	Y N	1 2 3 4 5		
<input type="text"/>	<input type="text"/>	<input type="text"/> <input type="text"/>	<input type="text"/> <input type="text"/>	<input type="text"/> <input type="text"/>	<input type="text"/> <input type="text"/> <input type="text"/> <input type="text"/> <input type="text"/>	<input type="text"/>	<input type="text"/>
		Y N	Y N	Y N	1 2 3 4 5		
<input type="text"/>	<input type="text"/>	<input type="text"/> <input type="text"/>	<input type="text"/> <input type="text"/>	<input type="text"/> <input type="text"/>	<input type="text"/> <input type="text"/> <input type="text"/> <input type="text"/> <input type="text"/>	<input type="text"/>	<input type="text"/>
		Y N	Y N	Y N	1 2 3 4 5		
<input type="text"/>	<input type="text"/>	<input type="text"/> <input type="text"/>	<input type="text"/> <input type="text"/>	<input type="text"/> <input type="text"/>	<input type="text"/> <input type="text"/> <input type="text"/> <input type="text"/> <input type="text"/>	<input type="text"/>	<input type="text"/>
		Y N	Y N	Y N	1 2 3 4 5		

**FOR PERSONS AGED 12 YEARS AND OVER**

The following questions refer to the person's work during the reference week Monday 27 June to Sunday 3 July 2011. If the person is retired or had no job during that week, answer for his/her last job. If the person has more than one job, answer for the job at which he/she worked the most hours.

P01

P29

P30

P31A

P31B

**Person Number**

**Name of establishment**

**Write the name of the establishment, firm, government institution, etc., for which the person worked.**

If establishment has no name, give name of employer.  
If self-employed, write the name of business shop, agency, etc., or write the person's own name.  
If working for a private household(e.g. cook, gardener, etc.), write «PRIVATE HOUSEHOLD».

**Kind of business, industry or service**

**Write FULLY the kind of business, industry or service activities carried out at the person's place of work.**

Use **precise terms** such as SUGAR CANE CULTIVATION, SUGAR MANUFACTURING, CAR REPAIRS, PRIMARY EDUCATION, etc.

**Place of work**

**State if :**

- 1 Fixed place of work outside home
- 2 No fixed place of work
- 3 Worked at home
- 4 Worked outside Mauritius

If P31A=1, write full address including municipal ward/village council area/locality.  
If P31A=2, write address where the person reported for work or the place where he/she worked the most.  
If P31A=3, write «HOME».  
If P31A=4, write the country.

<input type="text"/>	<input type="text"/>	<input type="text"/>	<input type="radio"/> <input type="radio"/> <input type="radio"/> <input type="radio"/> 1 2 3 4	<input type="text"/>
<input type="text"/>	<input type="text"/>	<input type="text"/>	<input type="radio"/> <input type="radio"/> <input type="radio"/> <input type="radio"/> 1 2 3 4	<input type="text"/>
<input type="text"/>	<input type="text"/>	<input type="text"/>	<input type="radio"/> <input type="radio"/> <input type="radio"/> <input type="radio"/> 1 2 3 4	<input type="text"/>
<input type="text"/>	<input type="text"/>	<input type="text"/>	<input type="radio"/> <input type="radio"/> <input type="radio"/> <input type="radio"/> 1 2 3 4	<input type="text"/>
<input type="text"/>	<input type="text"/>	<input type="text"/>	<input type="radio"/> <input type="radio"/> <input type="radio"/> <input type="radio"/> 1 2 3 4	<input type="text"/>
<input type="text"/>	<input type="text"/>	<input type="text"/>	<input type="radio"/> <input type="radio"/> <input type="radio"/> <input type="radio"/> 1 2 3 4	<input type="text"/>
<input type="text"/>	<input type="text"/>	<input type="text"/>	<input type="radio"/> <input type="radio"/> <input type="radio"/> <input type="radio"/> 1 2 3 4	<input type="text"/>
<input type="text"/>	<input type="text"/>	<input type="text"/>	<input type="radio"/> <input type="radio"/> <input type="radio"/> <input type="radio"/> 1 2 3 4	<input type="text"/>
<input type="text"/>	<input type="text"/>	<input type="text"/>	<input type="radio"/> <input type="radio"/> <input type="radio"/> <input type="radio"/> 1 2 3 4	<input type="text"/>

**FOR PERSONS AGED 12 YEARS AND OVER**

The following questions refer to the person's work during the reference week Monday 27 June to Sunday 3 July 2011. If the person is retired or had no job during that week, answer for his/her last job. If the person has more than one job, answer for the job at which he/she worked the most hours.

P01

P32

P33

P34

**Person Number**

**Occupation**

**Employment Status**

**Length of Service with employer**

Write the kind of work/business the person did most of the time.

State if the person's employment status is:

Write the number of years the person worked/has worked for his/her present or most recent employer.

Use **precise terms** such as ACCOUNTS CLERK, SCHOOL CLERK, TAXI CAR DRIVER, LORRY DRIVER, STATISTICIAN, PRE-PRIMARY TEACHER, etc.

- 1 Self-employed with employees
- 2 Self-employed without employees
- 3 Working without pay for spouse or other relative in his/her farm or business
- 4 Apprentice/Trainee with or without pay
- 5 Employee paid by the month
- 6 Employee paid by day, week, fortnight, job
- 7 Member of producers' cooperative
- 8 Other - specify

For self-employed persons, write the number of years the person has been in the present business.

If worked for less than 1 year, write «0».

<input type="text"/>	<input type="text"/>	<input type="text"/>	<input type="text"/>
<input type="text"/>	<input type="text"/>	<input type="text"/>	<input type="text"/>
<input type="text"/>	<input type="text"/>	<input type="text"/>	<input type="text"/>
<input type="text"/>	<input type="text"/>	<input type="text"/>	<input type="text"/>
<input type="text"/>	<input type="text"/>	<input type="text"/>	<input type="text"/>
<input type="text"/>	<input type="text"/>	<input type="text"/>	<input type="text"/>
<input type="text"/>	<input type="text"/>	<input type="text"/>	<input type="text"/>
<input type="text"/>	<input type="text"/>	<input type="text"/>	<input type="text"/>
<input type="text"/>	<input type="text"/>	<input type="text"/>	<input type="text"/>
<input type="text"/>	<input type="text"/>	<input type="text"/>	<input type="text"/>